

STATE OF NORTH CAROLINA
ANSON COUNTY

Frank S. Clarke, Civil Engineer, being duly sworn says that he is County Surveyor for the County of Anson, State of North Carolina; that he has been a surveyor for 20 years; that he is familiar with the surveying, printing, writing and plating of A. F. Lyman, Civil Engineer, deceased; that he has examined the attached and accompanying map which is entitled "J.W. Odom, Est., Julius A. Little Tract, December 1927" which is a plat and map of certain lands conveyed to J. Mack Coley by H.H. McLendon et al, Commissioners of the J.W. Odom Estate, in Wadesboro Township, Wadesboro, North Carolina; that your deponent on account of his experience and knowledge of A. F. Lyman as aforesaid states as his opinion that said plat was made by A. F. Lyman in December, 1927; that in his opinion this map was made from an actual survey of the lands by A. F. Lyman; that said plat is in all respects correct and that the variations of the magnetic needles at the time said plat was made was variable degrees; that certain conveyances of land have been made in Anson County with the description thereon being a reference to said plat only and that it would be to the best interests of all concerned that this plat be made a part of the permanent records of Anson County, North Carolina.

Frank S. Clarke, Surveyor

Subscribed and sworn to before me, this the 10 day of February, 1950. Therefore let the attached Map, together with the foregoing oath of Frank S. Clarke, Surveyor and this certificate, be registered.

Dennis L. ...
Clerk of Superior Court

J.W. ODOM EST.
JULIUS A. LITTLE TRACT
DEC. 1927.

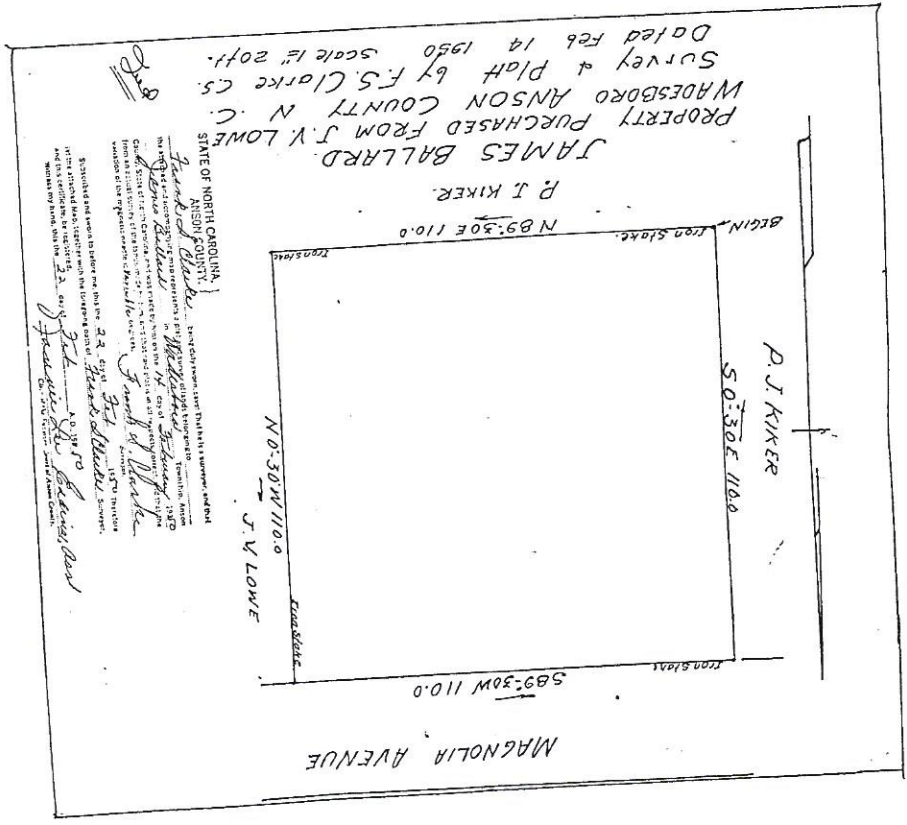

PROPERTY PURCHASED FROM J. Y. LOWE
JAMES BALLARD
P. J. KIKER
Survey & Plat by F.S. Clarke C.S.
Dated Feb 14 1950 scale 1/2" = 20 ft.

STATE OF NORTH CAROLINA
ANSON COUNTY
Frank S. Clarke
Surveyor

