

J. MACK COLEY HEIRS

WADSWORTH ANSON COUNTY N.C.
 Dated June 3, 1970. Scale 6"=100'

Surveyed and Plotted by
 Charles E. Clark, Registered Surveyor
 No. 2184 N.C. State Board of Survey
 TNC 28, DISTRICT 10

PLATT NO. 1
 See Plat Book 1, Page 57

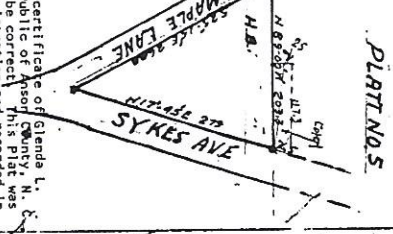
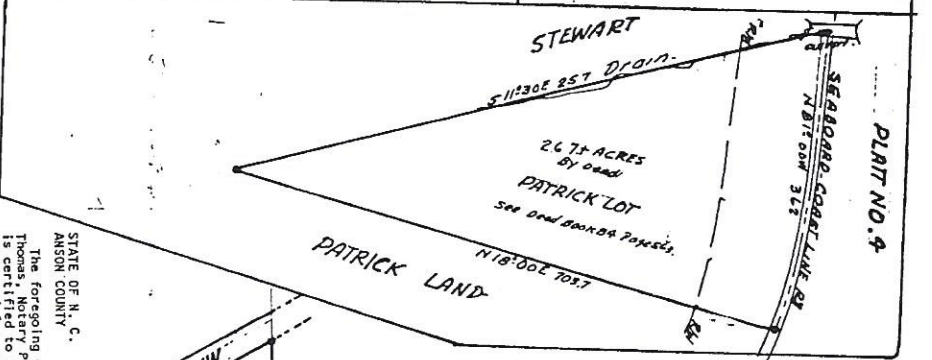
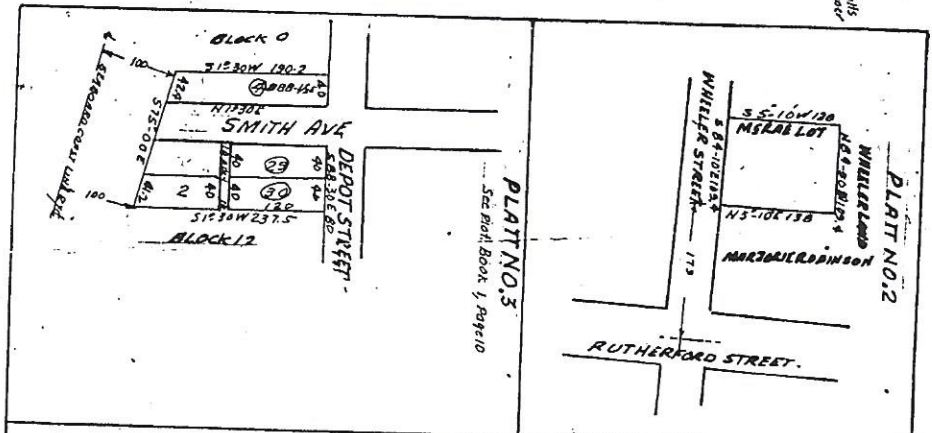
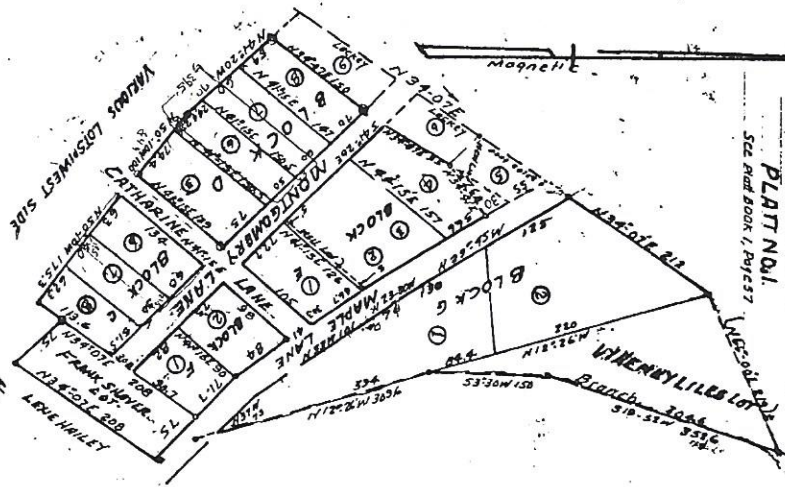

WORTH CAROLINA - ANSON COUNTY
 I, Frank S. Clark, Registered Surveyor, do hereby certify that the accompanying map was prepared by me from an actual survey made by me and is true and correct to the best of my knowledge and belief.

Surveyor
 Frank S. Clark

Shown to and subscribed before me this 5th day of August, 1970.
 Charles E. Clark, Registered Surveyor

Notary Public in and for the County of Anson, State of North Carolina, expires 5/26/75

STATE OF N. C.
 ANSON COUNTY
 The foregoing certificate of Glenda L. Thomas, Notary Public of Anson County, N. C. is certified to be correct. This plat was presented for registration and recorded in this Office on August 5th, 1970, at 11:00 o'clock, A. M.
 Registrar of Deeds

